

FILED
GREENVILLE CO. S.C.
JUSTER ENTERPRISES N/A
OCT 17 4 45 PM '80
DONNIE S. TANKERSLEY
R.M.C.

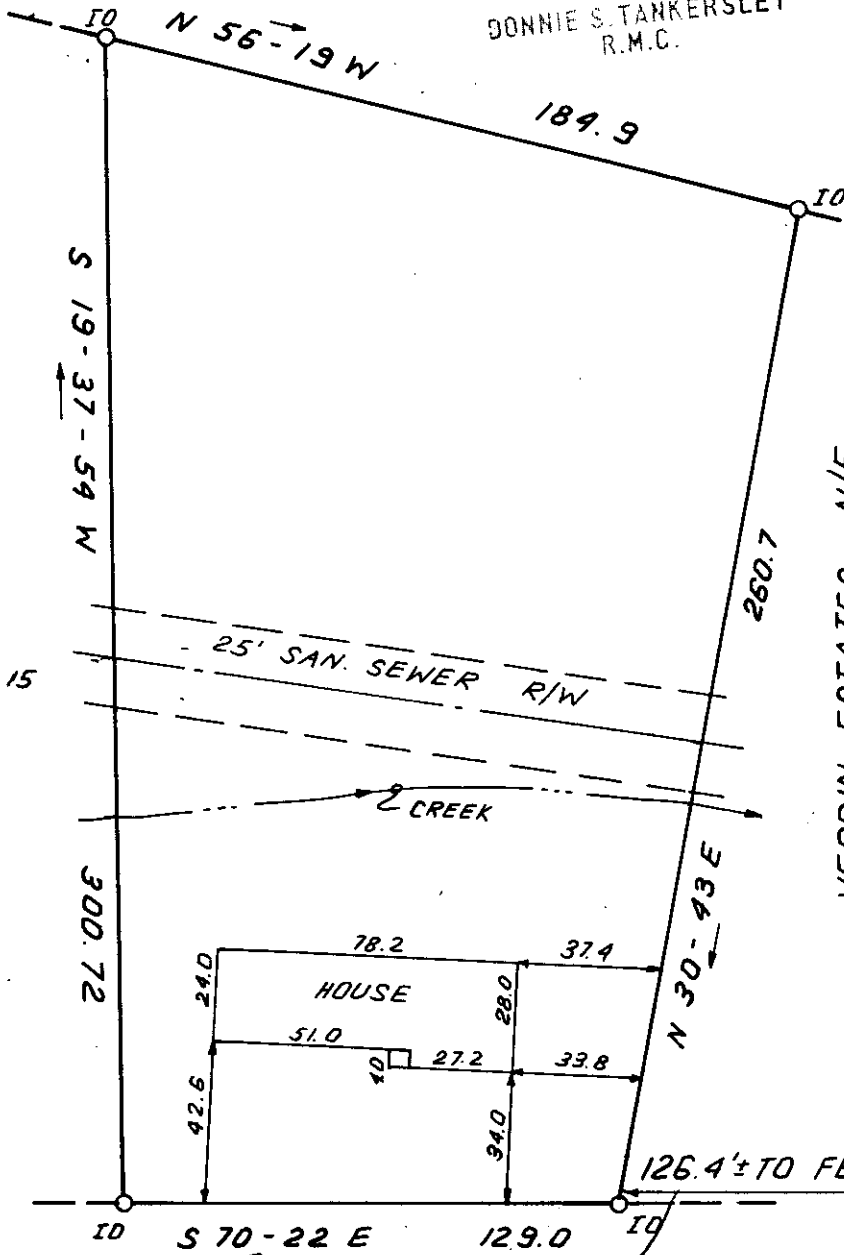

This is to certify that on October 16, 1980, I surveyed the property shown on this plat, known as a portion of L.S. Green Property, recorded in the RMC Office of Greenville County in Plat Book 6Q on page 75, and that the property lines, walls and buildings are as shown hereon; that the building located on said lot does not encroach or project on adjacent streets or property, and that no adjacent walls or buildings encroach or project on said premises, and that no utility lines cross this property except as shown hereon. This house is not located in a flood hazard area.

BETHEL DRIVE 86.94
James R. Freeland RLS & PE 4781
12249 OCT 17 1980

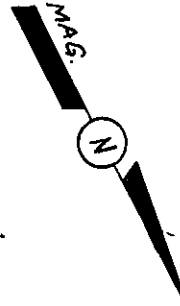
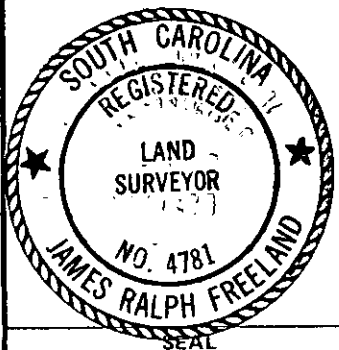

STATE OF SOUTH CAROLINA
GREENVILLE COUNTY

PROPERTY OF

L. S. GREEN
ELLA MAE GREEN

FREELAND & ASSOCIATES
Engineers • Land Surveyors

GREENVILLE, S.C.

SURVEY D.C.H.

DRAWN B.R.

CHECK MC

SCALE 1" = 50'

DATE OCT. 16. 80

DWG. NO. 5823 3 OCT 1980